VISIT…

LANZAROTE Caliente.COM

So Lonely.

Words & Music: Sting

©Copyright 1978 Virgin Music (Publishers) Ltd., 95/99 Ladbroke Grove, London W.11.
All Rights Reserved. International Copyright Secured.

Reggae feel

C G Am F

Well some-one told me yes - ter - - day
Now no-one's knocked up - on my door

mf

C G Am F

that when you throw your love a - - way
for a thou - sand years or____ more

C G Am F C

You act as if you just don't care you
all made up and no-where to go

C Am F C

look as if__ you're__ go - ing some - where____ But
wel - come to__ this____ one man__ show____ Just

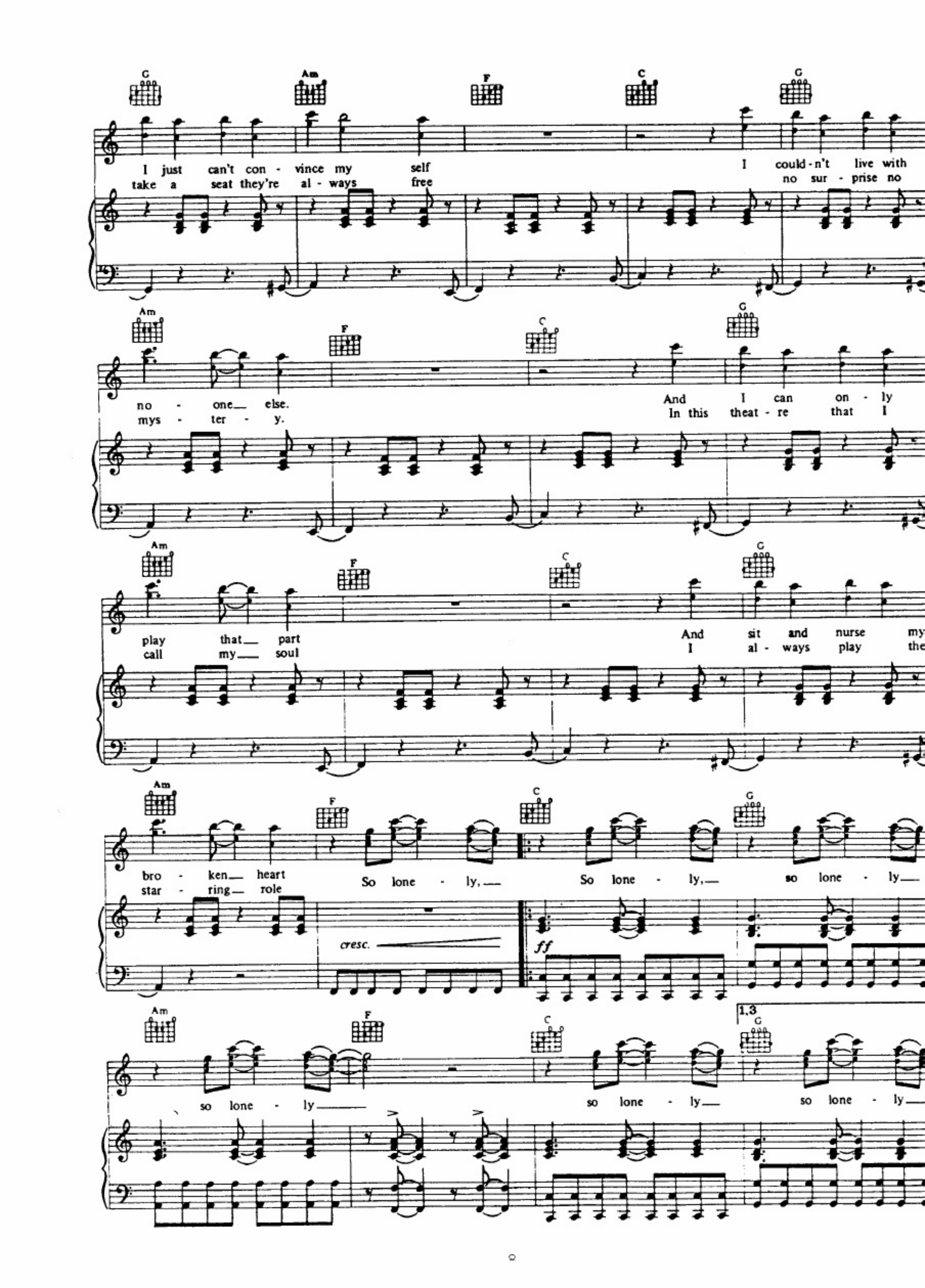
G Am F C G
I just can't con - vince my self
take a seat they're al - ways free
I could - n't live with
no sur - prise no
Am F C G
no - one else.
mys - ter - y.
And I can on - ly
In this theat - re that I
Am F C G
play that part
call my soul
And sit and nurse my
I al - ways play the
Am F C G
bro - ken heart
star - ring role
So lone - ly,
So lone - ly,
so lone - ly
cresc.
ff
Am F C 1,3 G
so lone - ly
so lone - ly
so lone - ly

Am F 2,4 G Am

To Coda

so lone - ly so lone - ly

F D.S. (with repeat of Chorus) al Coda

CODA

F D A

ad lib. guitar solo

Bm 1,2,3 G 4 G D

f

A Bm 1,2,3 G 4 G

So lone - ly

D A Bm G

ad lib. vocals to Fa

so lone - ly so lone - ly so lone - ly.

ff